

+NOTICE!!

These documents have been scanned!

Do not place un-scanned documents beneath this notice!

Do not remove this notice from this file!

GPO Jacket No. 560-102
Print Order 61540
Rise Business Services, LLC
Job=AZ15 9/11/2019



Box Number= AZ15234



Claim Begin-End: AMC456771-AMC456771

1 Initial Receipt



AZ15234-19

AMC448147-AMC457012

United States Department of the Interior
Bureau of Land Management
 DIV OF LANDS, MINRLS & ENERGY
 ONE N CENTRAL AVE
 PHOENIX, AZ 85004 -4427
 Phone: 602-417-9200

Receipt	
No:	4515806

Transaction #: 4636400	
Date of Transaction: 07/25/2019	
CUSTOMER:	
AARON SLACK PO BOX 1375 DEWEY, AZ 86327-1375 US	

LINE #	QTY	DESCRIPTION	REMARKS	UNIT PRICE	TOTAL
1	1.00	LOCATABLE MINERALS / MINING CLAIMS-NEW, UNADJUD, ONE OR MORE AUTH NOS / NEW MINING CLAIM PROCESSING FEE CASES: AMC456771/\$20.00		- n/a -	20.00
2	1.00	LOCATABLE MINERALS / MINING CLAIMS-NEW, UNADJUD, ONE OR MORE AUTH NOS / NEW MINING CLAIMS LOCATION FEE CASES: AMC456771/\$37.00		- n/a -	37.00
3	1.00	LOCATABLE MINERALS / MINING CLAIMS-NEW, UNADJUD, ONE OR MORE AUTH NOS / NEW MINING CLAIMS MAINTENANCE FEE CASES: AMC456771/\$155.00		- n/a -	155.00
4	1.00	OVERPAYMENT / OVERPAYMENT OF FEES / OVERPAYMENT OF \$1.00 OR MORE		13.00	13.00
TOTAL:					\$225.00

PAYMENT INFORMATION			
1	AMOUNT:	225.00	POSTMARKED: N/A
	TYPE:	CHECK	RECEIVED: 07/23/2019
	CHECK NO:	1113	
	NAME:	SLACK, AARON PO BOX 1375 DEWEY AZ 86327-1375 US	

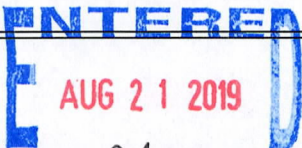

BY: R/Am

REMARKS

NOTICE!!

These documents have been scanned!

Do not place un-scanned documents beneath this notice!

Do not remove this notice from this file!

GPO Jacket No. 560-102
Print Order 61540
Rise Business Services, LLC
Job=AZ15 9/11/2019



Box Number= AZ15234



Claim Begin-End: AMC456771-AMC456771

2 Correspondence



AZ15234-19

AMC448147-AMC457012

**NO
DOCUMENTS
FOUND**

NO DOCUMENTS FOUND
NO DOCUMENTS FOUND

NOTICE!!

These documents have been scanned!

Do not place un-scanned documents beneath this notice!

Do not remove this notice from this file!

GPO Jacket No. 560-102
Print Order 61540
Rise Business Services, LLC
Job=AZ15 9/11/2019



Box Number= AZ15234



Claim Begin-End: AMC456771-AMC456771

3 Transfers



AZ15234-19

AMC448147-AMC457012

**NO
DOCUMENTS
FOUND**

NO DOCUMENTS FOUND
NO DOCUMENTS FOUND

NOTICE!!

These documents have been scanned!

Do not place un-scanned documents beneath this notice!

Do not remove this notice from this file!

GPO Jacket No. 560-102
Print Order 61540
Rise Business Services, LLC
Job=AZ15 9/11/2019



Box Number= AZ15234



Claim Begin-End: AMC456771-AMC456771

4 Annual Filings



AZ15234-19

AMC448147-AMC457012

**NO
DOCUMENTS
FOUND**

NO DOCUMENTS FOUND
NO DOCUMENTS FOUND

NOTICE!!

These documents have been scanned!

Do not place un-scanned documents beneath this notice!

Do not remove this notice from this file!

GPO Jacket No. 560-102
Print Order 61540
Rise Business Services, LLC
Job=AZ15 9/11/2019



Box Number= AZ15234



Claim Begin-End: AMC456771-AMC456771

5 Miscellaneous



AZ15234-19

AMC448147-AMC457012

**NO
DOCUMENTS
FOUND**

NO DOCUMENTS FOUND
NO DOCUMENTS FOUND

NOTICE!!

These documents have been scanned!

Do not place un-scanned documents beneath this notice!

Do not remove this notice from this file!

GPO Jacket No. 560-102
Print Order 61540
Rise Business Services, LLC
Job=AZ15 9/11/2019



Box Number= AZ15234



Claim Begin-End: AMC456771-AMC456771

6 Location Notices-Amendments and Supporting Documents



AZ15234-19

AMC448147-AMC457012

MINING CLAIM STATUS REPORT - 2018 - 2019

Data Entered: _____

MTP Checked By: _____

GEO Checked By: _____

LEAD SERIAL NUMBER: AMC 456771 thru AMC _____

NUMBER OF CLAIMS & TYPE:

____ LODE
1 PLACER
 _____ ASSOCIATION PLACER
 _____ MILL SITE
 _____ TUNNEL SITE

CHARGES:

Processing Fee @ \$20 = \$ 20
 Location Fee @ \$37 = \$ 37
 Maintenance Fee @ \$155 = \$ 155
 Add'l Maint Fee for Assoc Placer = \$ _____
SUBTOTAL \$ _____
 Other Fees \$ 13
 Other Fees \$ _____
TOTAL \$ 225

TOTAL ACREAGE: _____ Per Claim
 (Placer Only)

overpymnt

NUMBER OF LOCATORS: _____

DOCUMENTS RECEIVED VIA: Over-the-Counter [] Mail [] **TIMELY FILED:** Yes [] No [] - ?

LEGAL DESCRIPTION: T 12N R 3W SEC 22
 T _____ R _____ SEC _____
 T _____ R _____ SEC _____
 T _____ R _____ SEC _____
 T _____ R _____ SEC _____

BLM [] FOREST SERVICE [] _____ SUBJ TO PL 359: Yes [] No []
 WILDERNESS AREA [] _____

SPLIT ESTATE: N/A [] SX [] PX [] OTHER [] _____
 SRHA [] Was proper Notice filed if located on SHRA Land? Yes [] No []

RECONVEYED MINERALS ON BLM LAND REQUIRE OPENING ORDER FROM 1944 TO 1993:

Open to Entry On _____ N/A []

COMMENTS/STATUS: VOID [] PARTIALLY VOID [] PVT MINERALS [] WITHDRAWN LANDS []
 OTHER [] _____

No date of location notice - AMC

[] Claimant acknowledges that portions of the following claim(s) site(s) may be void or voidable.

Printed Name of Claimant _____ Signature of Claimant _____

*****FINAL ADJUDICATION*****

DATE _____ INITIALS _____

AMC456771

Temporarily
entered 7/23/19
need to send
letter

Return To:

Aaron Slack
PO Box 1375
Dewey, AZ 86327



LOCATION NOTICE FOR PLACER MINING CLAIM

Amendment BLM Serial # _____

NOTICE IS HEREBY GIVEN that the Hassa Lavista
_____ placer mining claim has been located by

* Aaron + Lora Slack whose current mailing
address is P.O. Box 1375
Dewey, AZ 86327

RECEIVED
BLM AZ STATE OFFICE
2019 JUL 23 P 2:40
PHOENIX, ARIZONA
BLM
Date
Stamp

The general course of this claim is North to South and it is situated in Yavapai
County, Arizona. This claim is 1320 feet in length and 660 feet in width.

20 Total Claim Acreage. This claim runs from the location monument on which this location notice is
posted at the SW corner of the claim approximately 1320 feet in a N direction to the
NW end line and 660 feet in a E direction to the NE end line. This claim is
marked by four monuments, one at each corner of the claim.

The location monument on which this notice is posted is situated within Section 22, Township
12 N, Range 3 W, Gila Salt River Base and Meridian, Arizona. This claim encompasses
portions of the following legal subdivision(s) if located by legal subdivision or the following quarter section(s),
section(s), Township(s) and Range(s) W 1/2 of the SW 1/4 of S22 T12N R3W
_____, Gila Salt River Base and Meridian, Arizona.

The locality of this claim with reference to some natural object or permanent monument and additional information
(if any) concerning its locality are as follows: _____

SE Corner is 1980' W of the SE Corner marker of Sec. 22
_____ The above information is shown on the attached map.

DATED AND POSTED on the ground this _____ day of _____, 20____.

LOCATOR(s) AGENT

Print Name(s) Aaron + Lora Slack * AARON SLACK + LORA SLACK

Signature(s) Aaron Slack + Lora Slack

AMC456771

MINING CLAIM MAP

Lode () Placer
 Millsite () 20 Acres

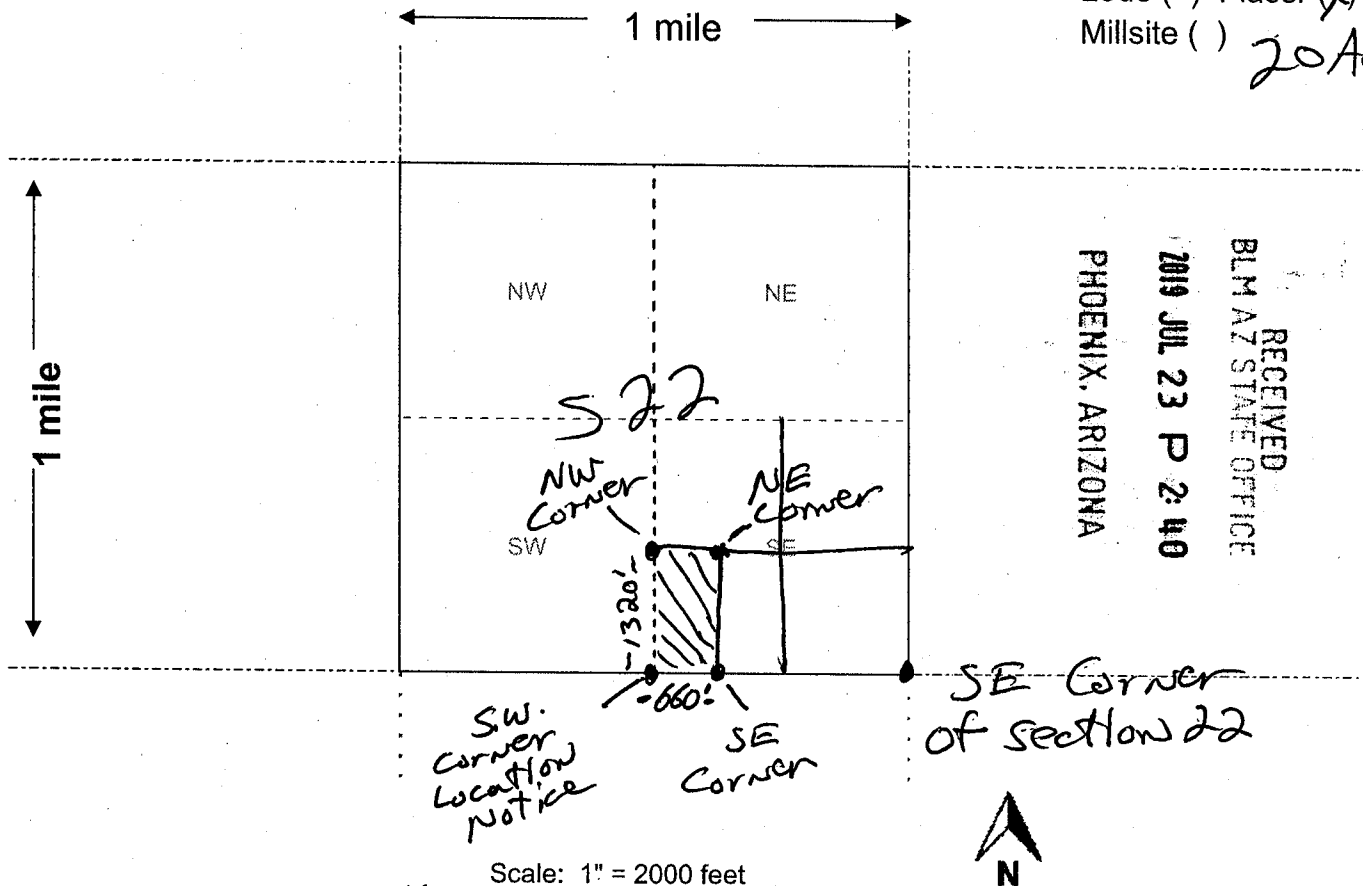

Scale: 1" = 2000 feet

1. The above map depicts the Hassa Lavista mining claim, which is located in Section (s) 22, Township 12 N, Range 3 W, Gila and Salt River Base and Meridian, _____ County, Arizona. Total claim acreage is 20 acres

2. The type of corner and location monuments used are as follows: Wood 2x2x5 w/4' above ground/weather sealed - Location Notice in SW Corner

3. The bearings and distances in degrees and feet between claim corners and to a public land survey monument are as depicted on the map.

4. If the claim is a placer or millsite claim with exterior limits conforming to legal subdivisions of the public survey, provide a legal description of the claim W 1/2 of the SW 1/4 of the SE 1/4 of S22 T12N R3W

AN0456771



LR2000 Internal

CR Geographic Report with Land

Download User Guide (pdf)

Purpose: This report produces a geographic listing of case information based on retrieval by Meridian/Township/Range. This report format will display the case type, case disposition, meridian, township, range, section, survey type, survey number, surface management agency, pending actions, serial number, and total case acres.

To refresh the query, do a **Ctrl-R**. It resets the page and clears any criteria fields that may have entries.



No Results

The specified criteria didn't result in any data. This is often caused by applying filters and/or selection steps that are too restrictive or that contain incorrect values. Please check your analysis filters and selection steps, and try again. The filters or selection steps currently being applied are shown below.

Filters

Disposition is equal to **AUTHORIZED, CANCELLED, EXPIRED, PENDING, RELINQUISHED, REJECTED, WITHDRAWN**

and Meridian Township Range Section is equal to **14 0120N 0030W 022**

and Admin State is equal to **AZ**

TOWNSHIP 12 NORTH RANGE 3 WEST OF THE GILA AND SALT RIVER MERIDIAN, ARIZONA

YAVAPAI COUNTY
HASSAYAMPA FIELD OFFICE

T 1234N
R 3W R 2W

STATUS OF PUBLIC DOMAIN
LAND AND MINERAL TITLES

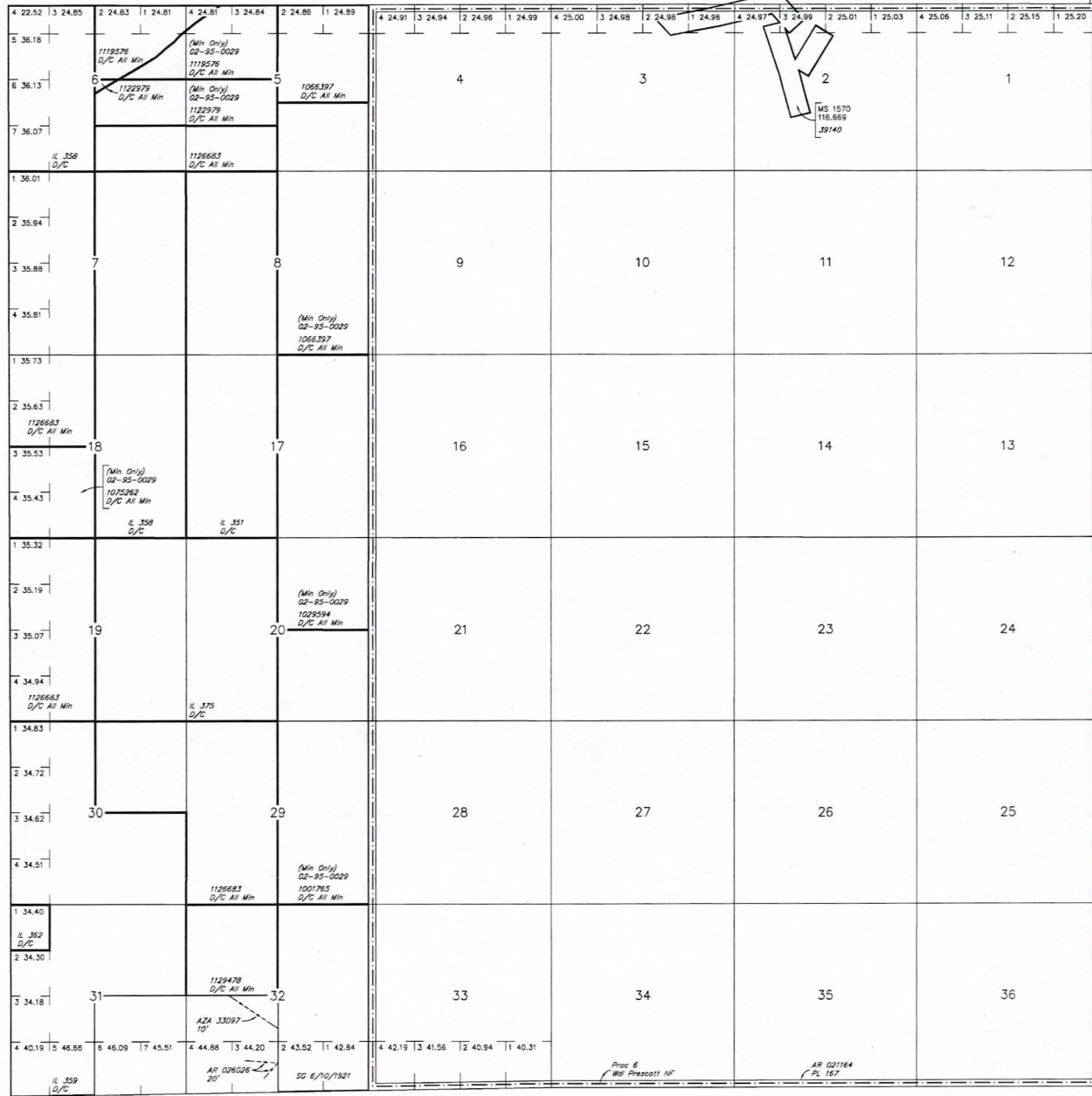

INDEX TO SEGREGATED TRACTS				
RESURVEY	ORIGINAL SURVEY			
TRACT NO	T	R	SEC	SUBDIVISION

FOR ORDERS AFFECTING DISPOSAL OR USE OF UNIDENTIFIED LANDS WITHDRAWN FOR CLASSIFICATION, MINERALS, WATER AND/OR OTHER PUBLIC PURPOSES, REFER TO INDEX OF MISCELLANEOUS DOCUMENTS.

MDS 262 NE
263 NW
264 SW

AR 034626 R/W Telephone-Telegraph Line 10'
Sec 30: Lot 4, E1/2SW1/4

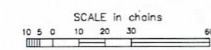

WARNING STATEMENT
This plat is the Bureau's Record of Title, and should be used only as a graphic display of the township survey data. Records hereon do not reflect title changes which may have been effected by lateral movements of rivers or other bodies of water. Refer to the cadastral surveys for official survey information.

CURRENT TO	NW	GSR Mer
11-18-2011	ACAD	T 12 N
		R 3 W

Lot 34°19'52"N
Long 112°31'00"W

Aaron Slack
PO Box 1375
Dewey, AZ 86327

PHOENIX AZ 852

22 JUL 2019 PM 11.1



RECEIVED
BLM AZ STATE OFFICE

2019 JUL 23 P 2:40

PHOENIX, ARIZONA

BLM
One North Central Ave
Suite 800 (8th Floor)
Phoenix, AZ 85004-4427

850044427 0041

